

FLOOR PLAN

SCALE: 1:100 N

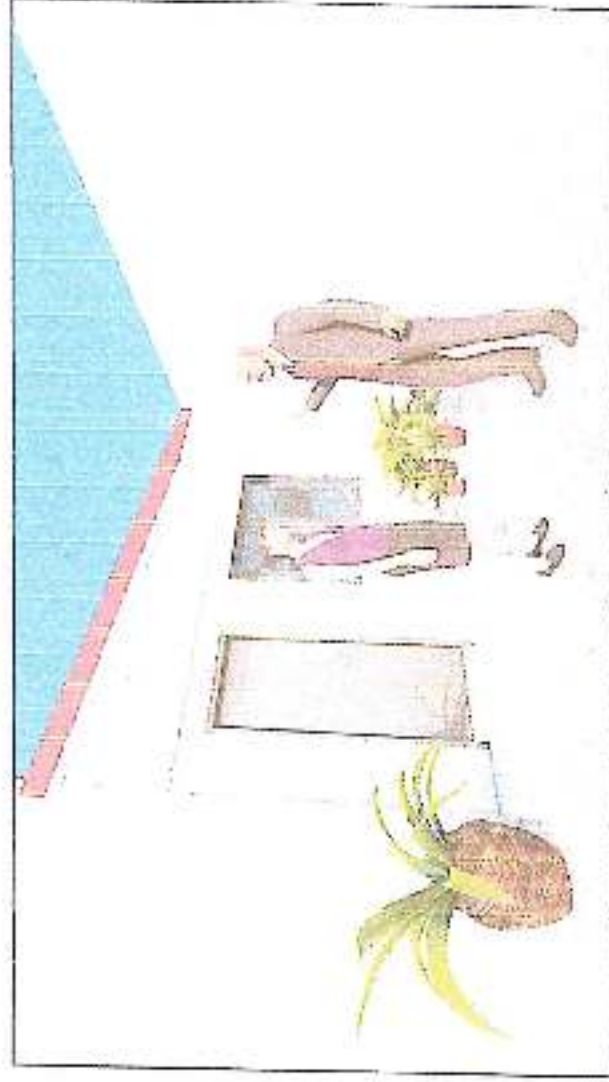

EXTERIOR PERSPECTIVE



<p>OFFICE OF THE CITY ARCHITECT MANILA CITY</p>	<p>REHABILITATION OF CITY PROSECUTOR'S OFFICE ANNEX</p>	<p>MANILA CITY</p>	<p>DATE: 1953</p>	<p>PROJECT NO. 1</p>	<p>NO. 1</p>	<p>1</p>

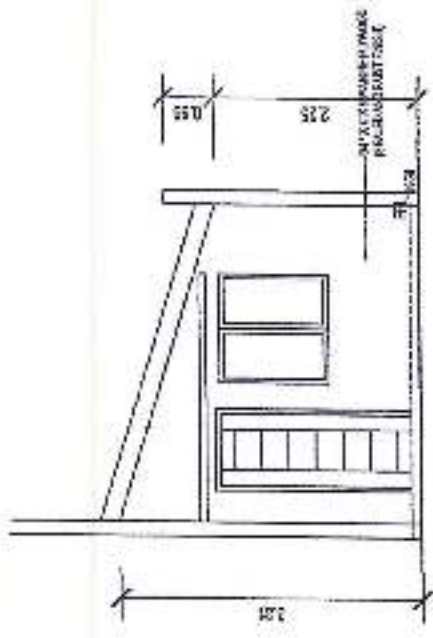

FRONT ELEVATION
SCALE: 1:50 M

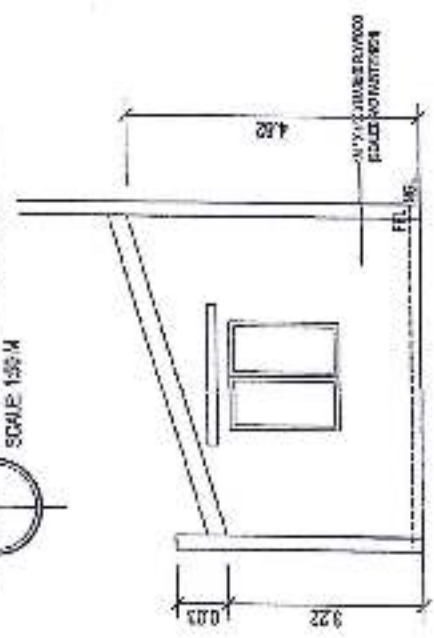

REAR SIDE ELEVATION
SCALE: 1:50 M

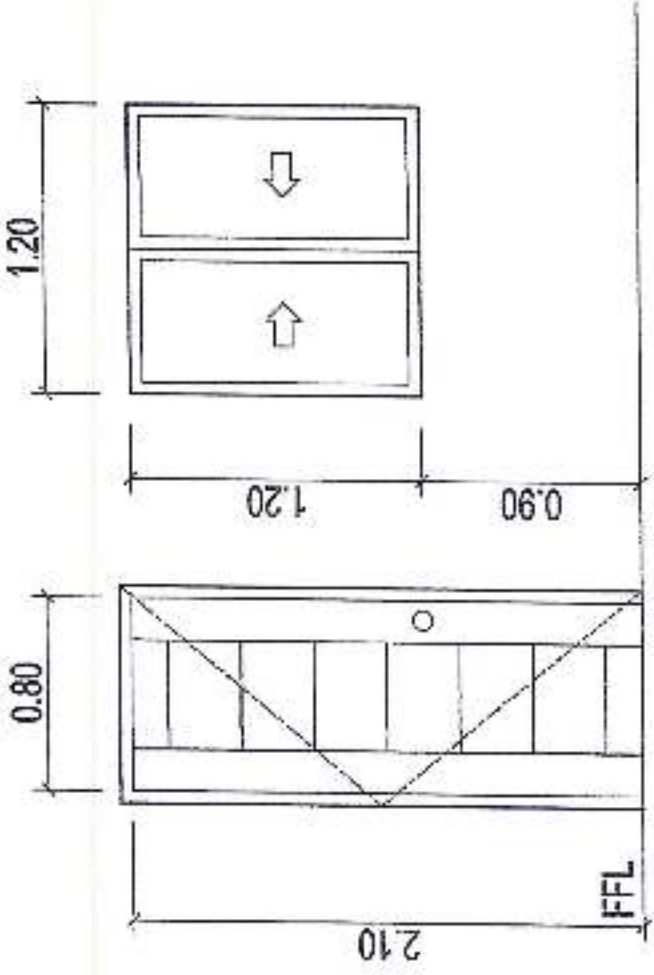

D1
PANEL DOOR
SETS: 2
LOCATION: ENTRANCE

W1
SLIDING GLASS WINDOW w/ GRILLS
SETS: 2
LOCATION: FRONT AND BACK

SCHED. OF DOOR & WINDOW
SCALE: 1:50 M



<p>OFFICE OF THE CITY ARCHITECT HUALAPAI CITY</p>	<p>REHABILITATION OF CITY PROSECUTOR'S OFFICE ANNEX</p>	<p>MR. JOHN CHRISTOPHER D. BLAND ARCHITECT</p>	<p>MR. RICHARD R. ALVARADO REGISTERED ARCHITECT</p>	<p>DATE: 2015-06-10</p>	<p>PROJECT: REHABILITATION OF CITY PROSECUTOR'S OFFICE ANNEX</p>	<p>AS SHOWN</p>	<p>NO. 6</p>
				<p>NO. 7</p>			

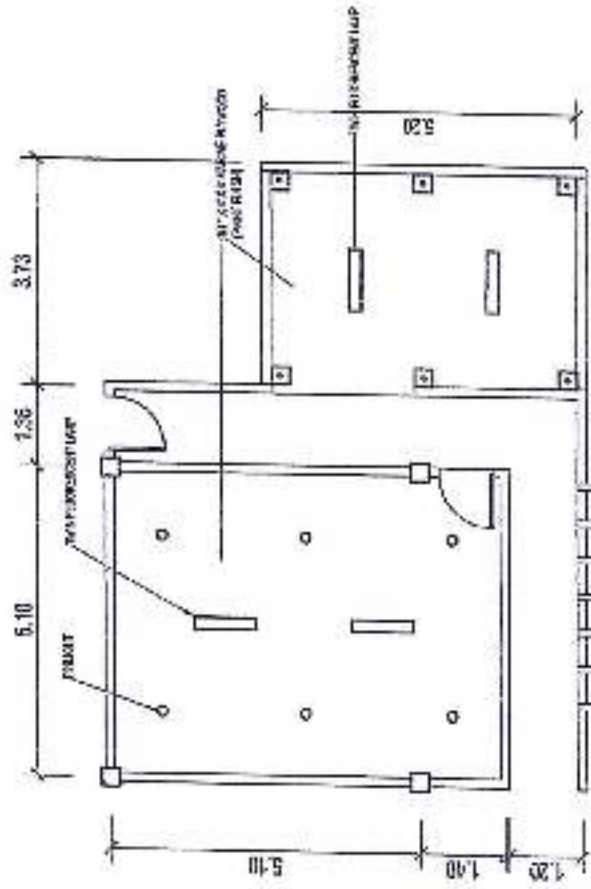

CEILING PLAN
SCALE: 1:100 N

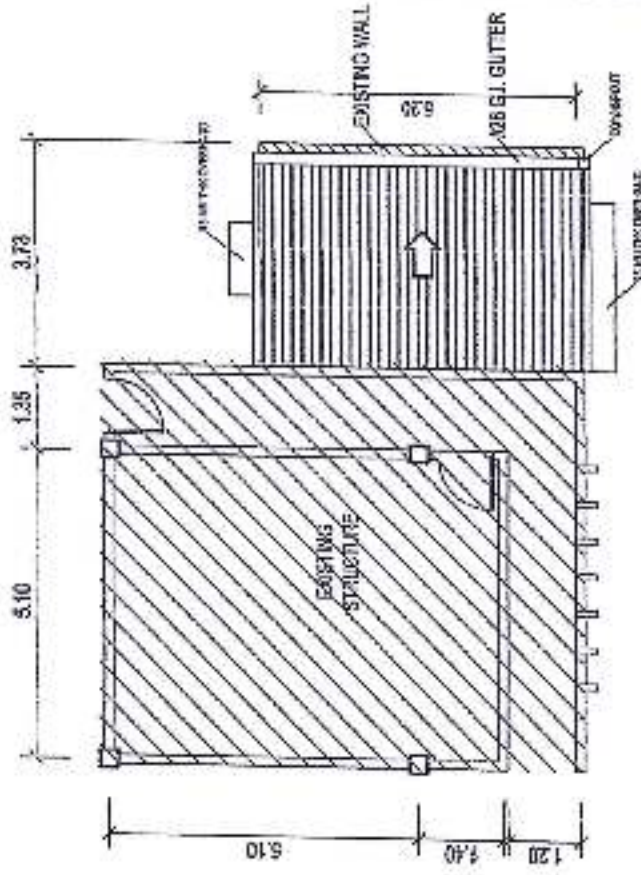

ROOF PLAN
SCALE: 1:100 N

<p>DENNIS G. TERRELL ARCHITECTS, P.C. PROFESSIONAL ARCHITECTS CITY OF INDIANAPOLIS</p>	<p>OFFICE OF THE CITY ARCHITECT INDIANAPOLIS</p>	<p>PROJECT: REHABILITATION OF CITY PROSECUTOR'S OFFICE ANNEX</p>	<p>DATE: 04/12/00 BY: SAU</p>	<p>DESIGNED BY: CARLOS OCHOA AND JAMES MOON ARCHITECTS</p>	<p>APPROVED BY: J.C. CHRISTIAN, P.E., DRINKWATER ENGINEERS</p>	<p>REVISIONS: FOR FORWARD TO ALLIANCE STRUCTURE</p>	<p>DATE: 04/12/00</p>	<p>BY: 5</p>	AS SHOWN
									3

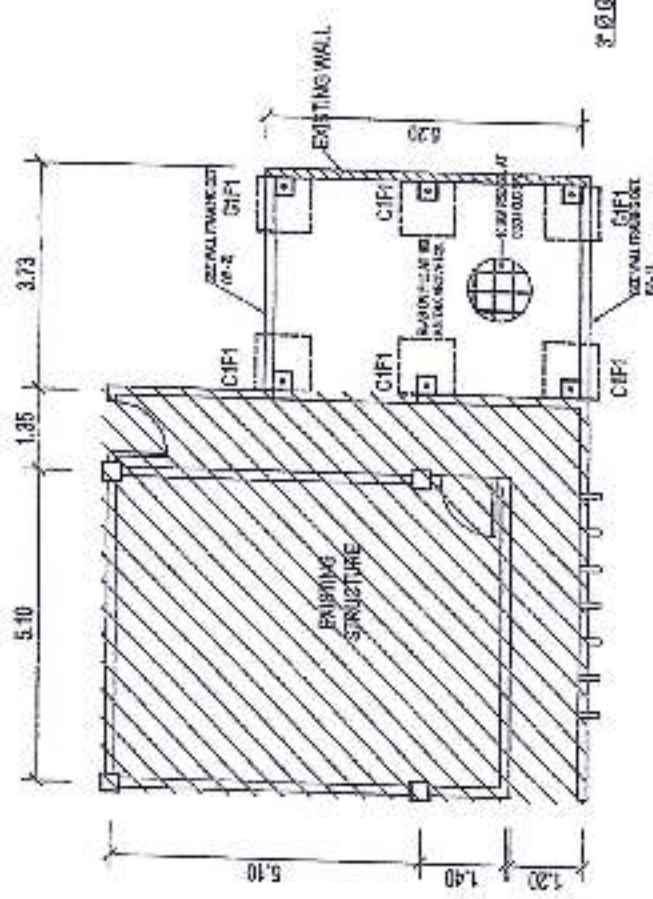

STRUCTURAL PLAN
SCALE: 1:200 N

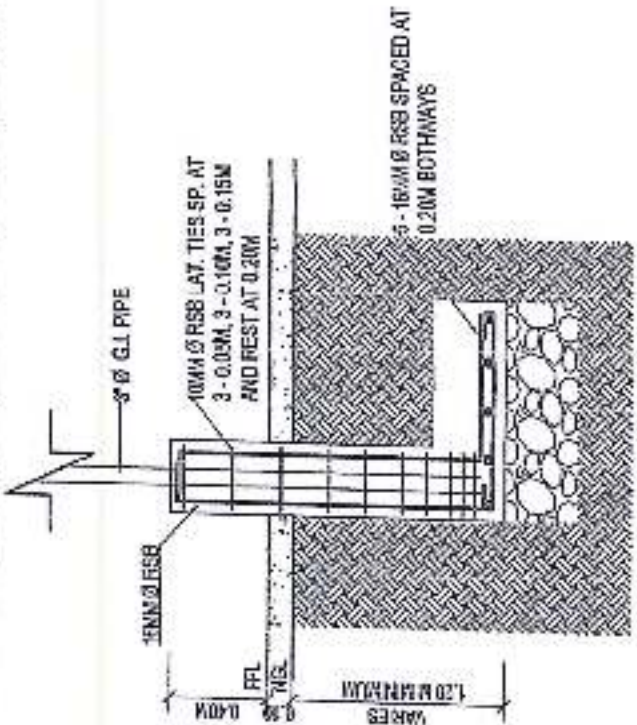

SECTION

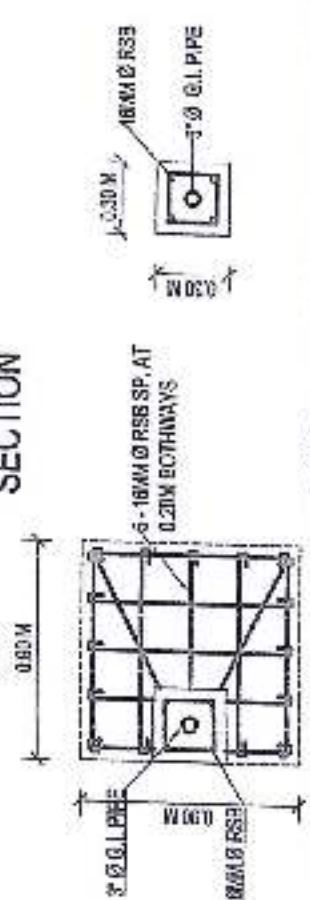

C1F1 PLAN

COLUMN & FOOTING DET.

SCALE: 1:25 N



REHABILITATION OF CITY
PROSECUTOR'S OFFICE ANNEX

DATE: 2013 UNK, ILOILO CITY



DR. ROYALDO ALVARO
REGISTERED

DATE: 2013 UNK, ILOILO CITY

NO.	5
DATE	AS SHOWN
BY	6
CHECKED	7

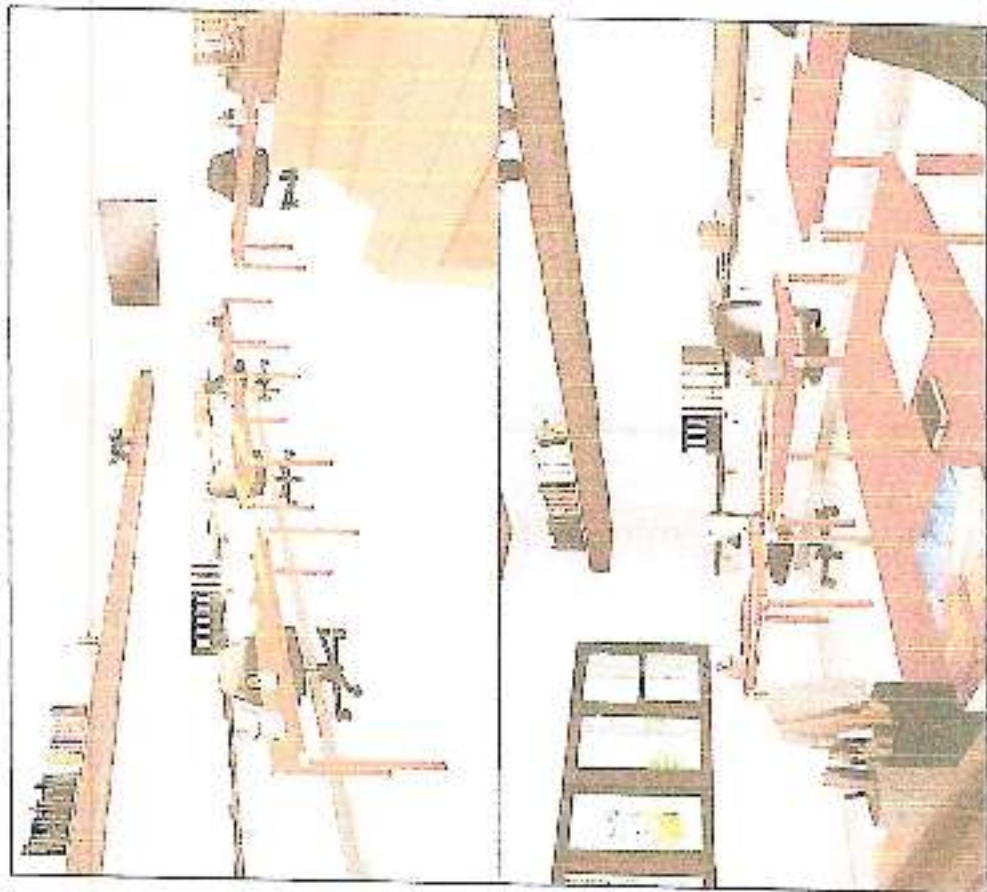

CONFERENCE/OFFICE AREA

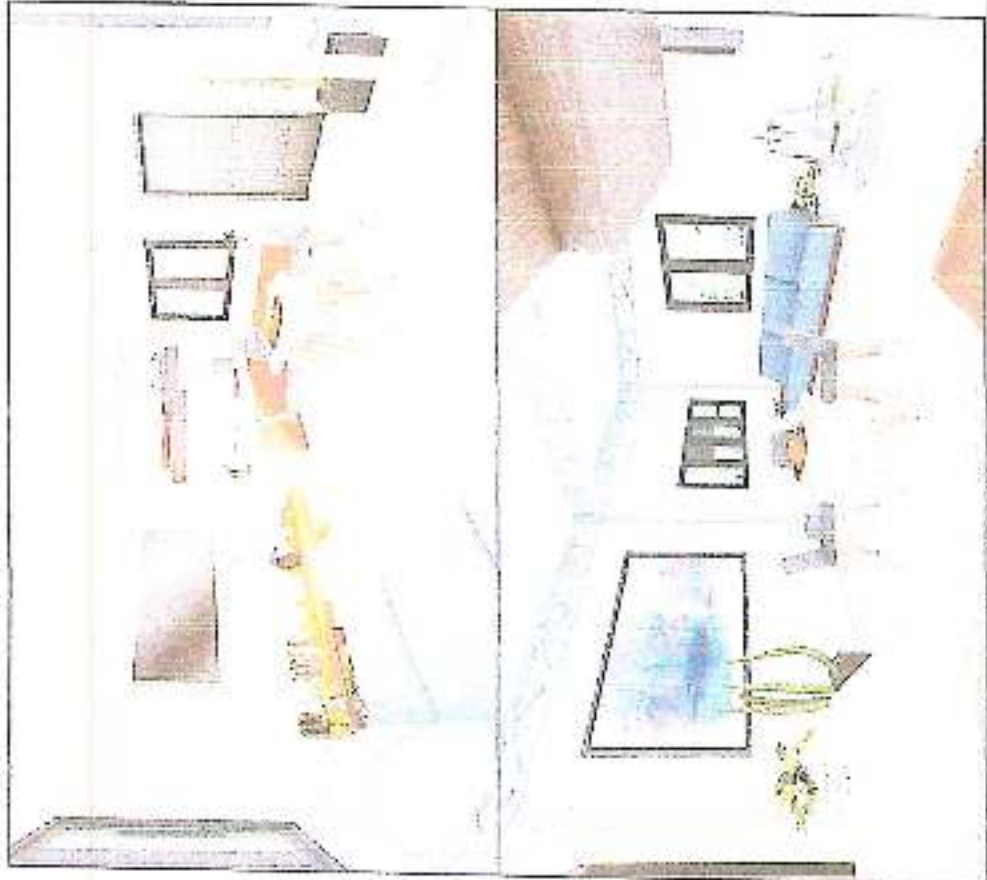

INTERIOR PERSPECTIVE RECEIVING AREA



OFFICE OF THE CITY ARCHITECT
MANILA, CITY

REHABILITATION OF CITY
PROSECUTOR'S OFFICE ANNEX

DATE: 05/10/2017

DESIGNED BY:
CARMELO S. DELA CRUZ
ARCHITECT

DATE: 05/10/2017

APPROVED BY:
ART. NO. 104333, 104334
CITY ENGINEER

AS B-DOWN

NO. OF SHEETS

4

7

5

6

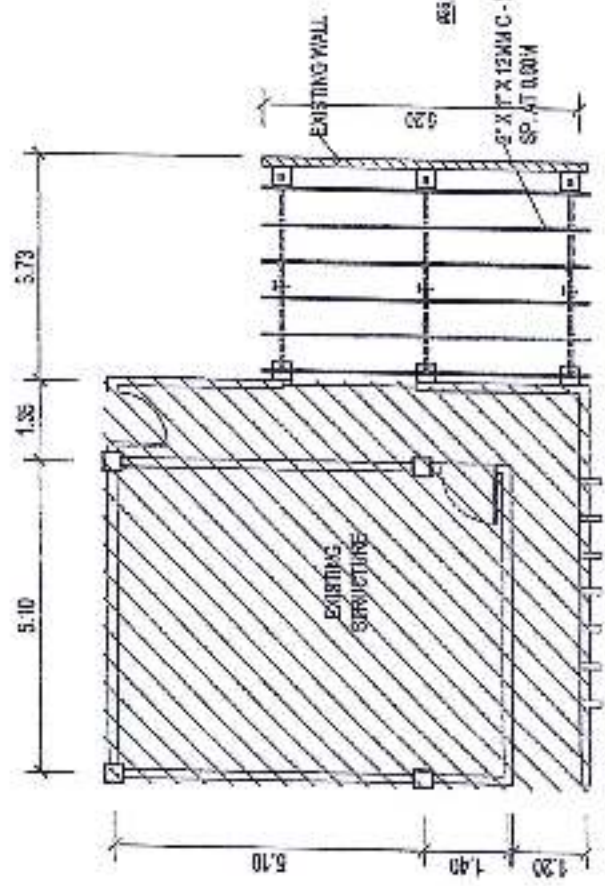

ROOF FRAMING PLAN

SCALE 1:100 M

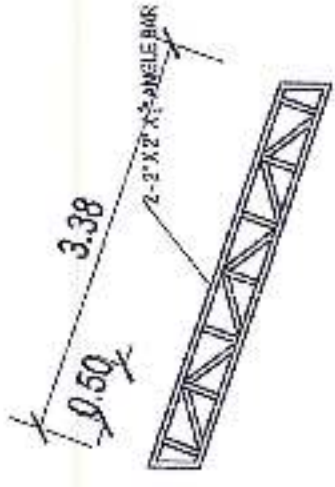

TRUSS DETAIL (T-1)

SCALE 1:50 M

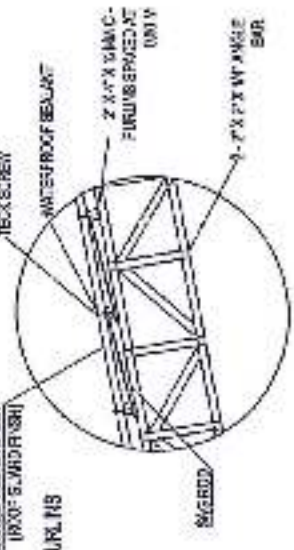

ROOF DETAIL

NTS

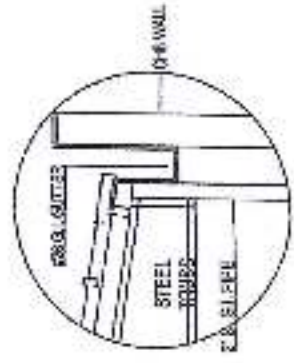

GUTTER DETAIL

NTS

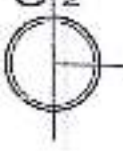

<p>OFFICE OF THE CITY ARCHITECT IN THE CITY</p>	<p>REHABILITATION OF CITY PROSECUTOR'S OFFICE ANNEX</p> <p>DATE: 2015.04.28 IN THE CITY</p>	<p>PROF. CARLOS GONZALEZ GARCIA</p> <p>MR. JOSE GUERRERO GONZALEZ</p>	<p>MR. ROBERTO R. ALVARO</p> <p>STRUCTURE</p>	<p>CONTRATISTA</p> <p>9</p>
				<p>AS ECHOVIN</p> <p>6</p>

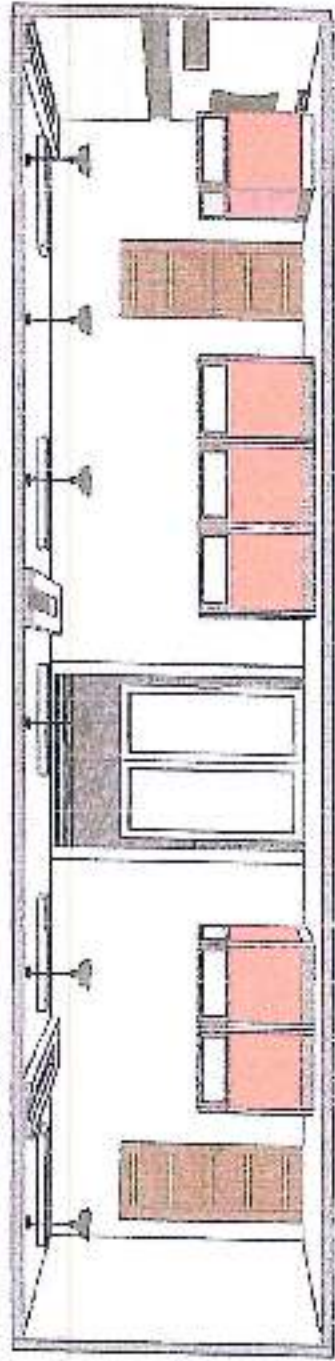
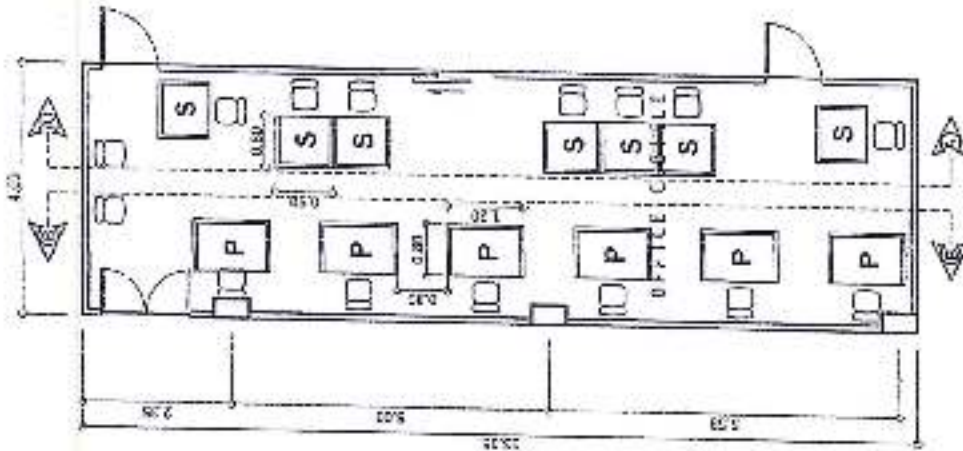

SECTION THRU A

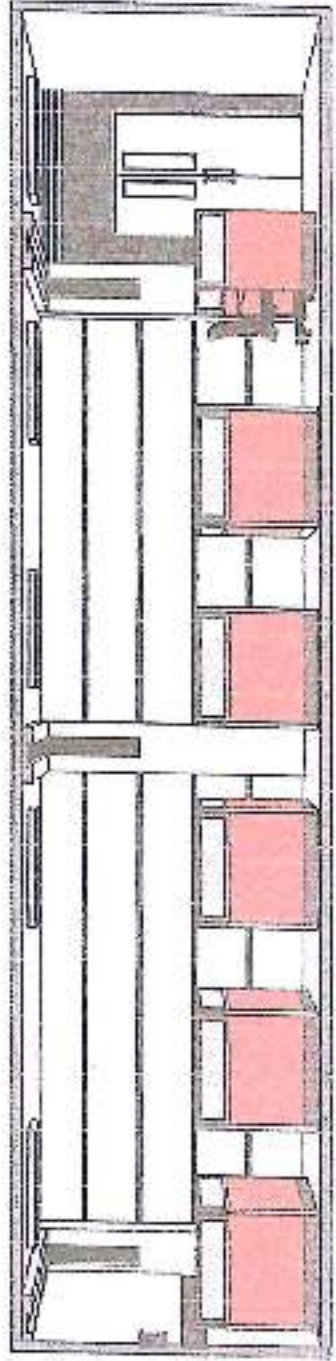

SECTION THRU B

FLOOR PLAN
SCALE LIGHTS

	MUNICIPAL ENGINEER INSTITUTION OF ENGINEERS & SURVEYORS CITY OF IRIGIDA	PROJECT TITLE: OFFICE CUBICLE (II SET) HALL OF JUSTICE	CHECKED BY: 	ARCHITECTED BY: 	SHEET NO: A 2 / 2
	OFFICE OF THE CITY ARCHITECT U.S.A. CITY	LOCATION: SAN ISIDRO, IRIGIDA CITY	VERIFIED BY: 	BUILDING MATERIALS: 	ARCHITECT: ARCH. ROSARIO R. ALVARO CITY ARCHITECT

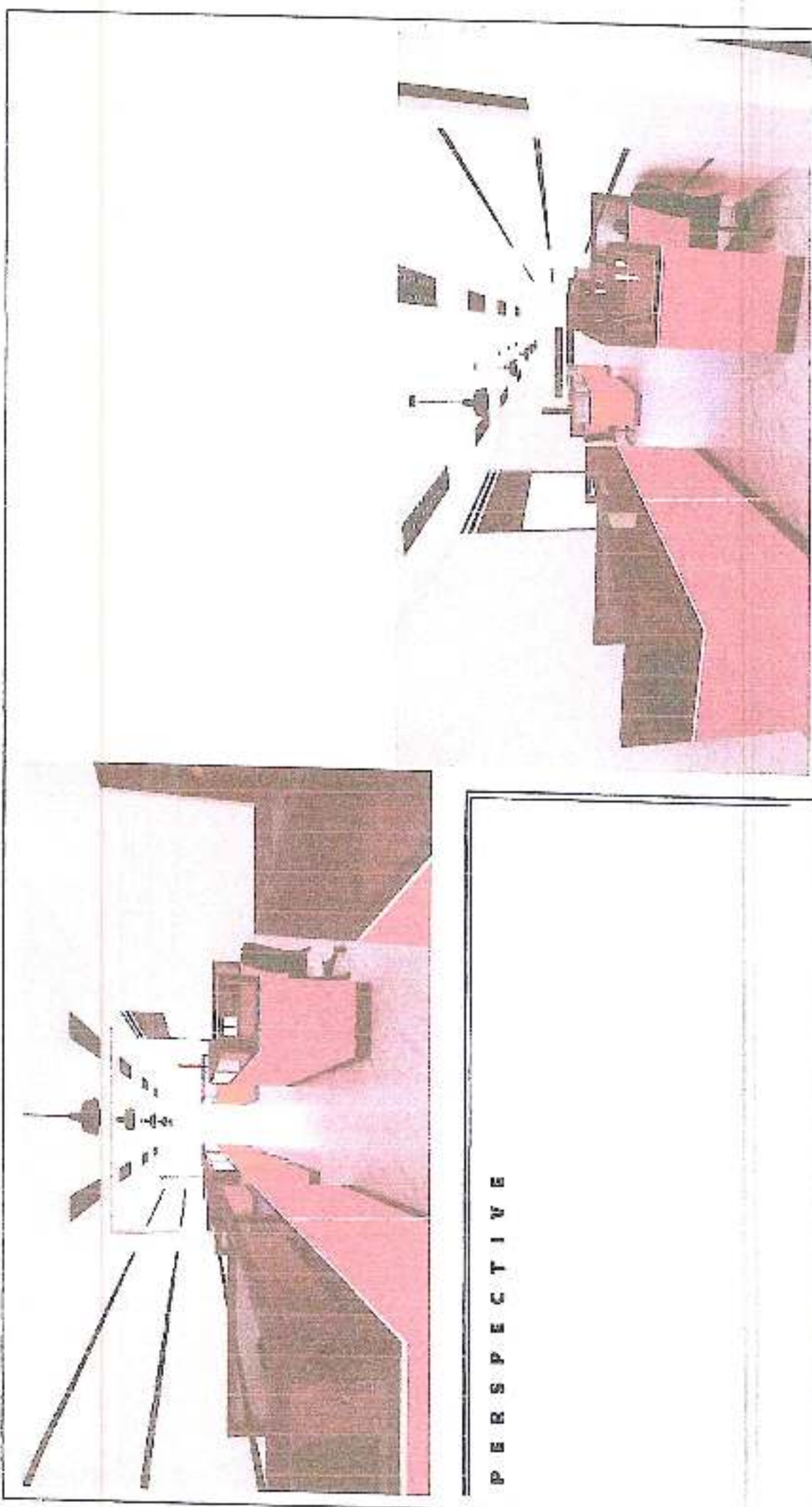

P E R S P E C T I V E

 MUNICIPALIDAD DEL DISTRITO DE IYUYA MUNICIPALITY OF IYUYA IYUYA CITY	PROJECT TITLE: OFFICE CUBICLE (11 SET) HALL OF JUSTICE	PROJECT NO.: A 1 / 2
	LOCATION: SAN ISIDRO, IYUYA CITY	DESIGNED BY:  ARCH. JUAN P. ESCOBAR ARCHITECT
PREPARED BY:  DWAYNE A. ORDOÑEZ TECHNICAL SECRETARY	CHECKED BY:  EILEEN'S MERVICIO	ARCHITECTED BY:  ARCH. ROMÁN R. ALVARADO CITY ARCHITECT

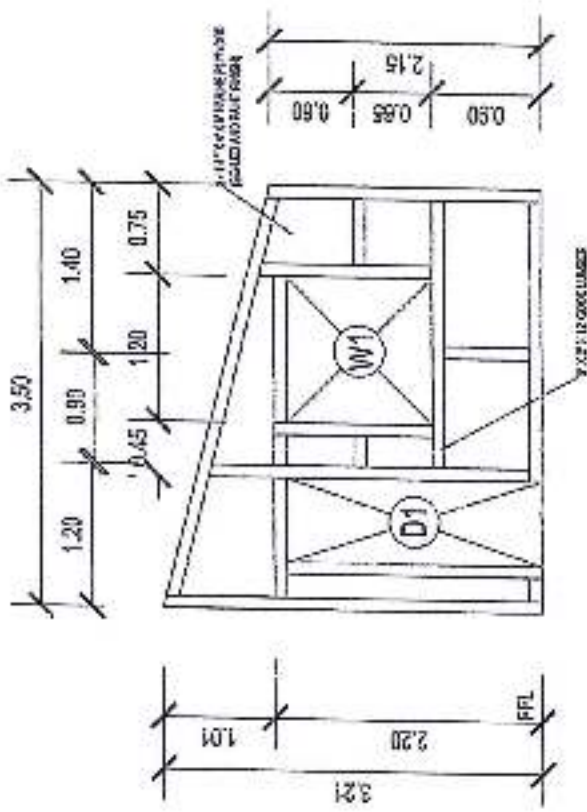
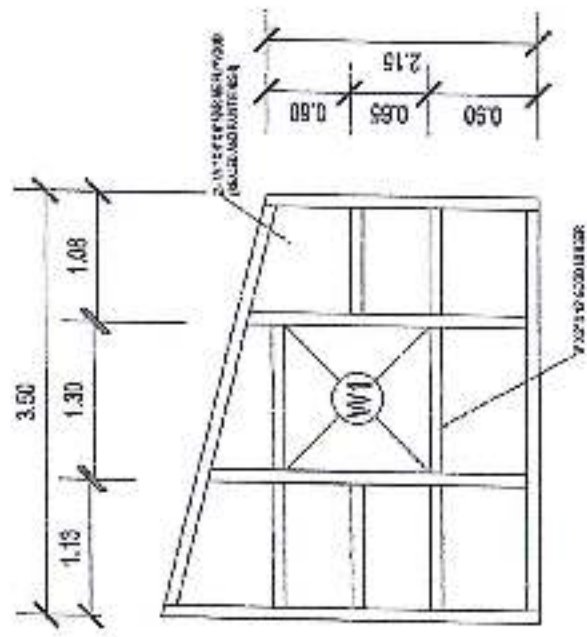

WALL FRAMING PLAN
SCALE 1:60 N

<p>REPUBLIC OF THE PHILIPPINES DEPARTMENT OF PUBLIC WORKS AND HIGHWAYS OFFICE OF THE CITY ARCHITECT PASIG CITY</p>	<p>REHABILITATION OF CITY PROSECUTOR'S OFFICE ANNEX</p>	<p>PROJECT: REHABILITATION OF CITY PROSECUTOR'S OFFICE ANNEX</p>	<p>AS SHOWN</p>	<p>DATE: 7</p>
	<p>ARCHITECT: AR. ROBERTO A. SANCHEZ CITY ARCHITECT</p>	<p>ENGINEER: AR. ROBERTO A. SANCHEZ CITY ARCHITECT</p>	<p>AS SHOWN</p>	<p>DATE: 7</p>
	<p>ARCHITECT: AR. ROBERTO A. SANCHEZ CITY ARCHITECT</p>	<p>ENGINEER: AR. ROBERTO A. SANCHEZ CITY ARCHITECT</p>	<p>AS SHOWN</p>	<p>DATE: 7</p>

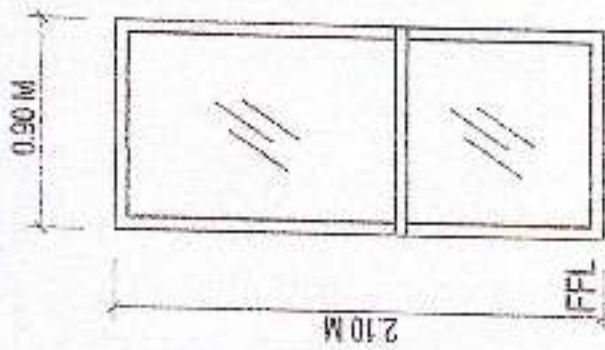

SWING ANALOK FRAME DOOR TYPE IW 1/16

THK. CLEAR GLASS

SETS 2
LOCATION CHIEF PROSECUTOR'S OFFICE
MUNICIPAL OFFICE



 <p>OFFICE OF THE CITY ARCHITECT CITY OF MANILA</p>	<p>REPLACEMENT OF DOORS</p> <p>CHIEF PROSECUTOR'S OFFICE MUNICIPAL OFFICE</p>	<p>DR. JUAN P. ALONSO CITY ARCHITECT</p>	<p>DR. JUAN P. ALONSO CITY ARCHITECT</p>	<p>AS SHOWN</p>
--	---	--	--	-----------------